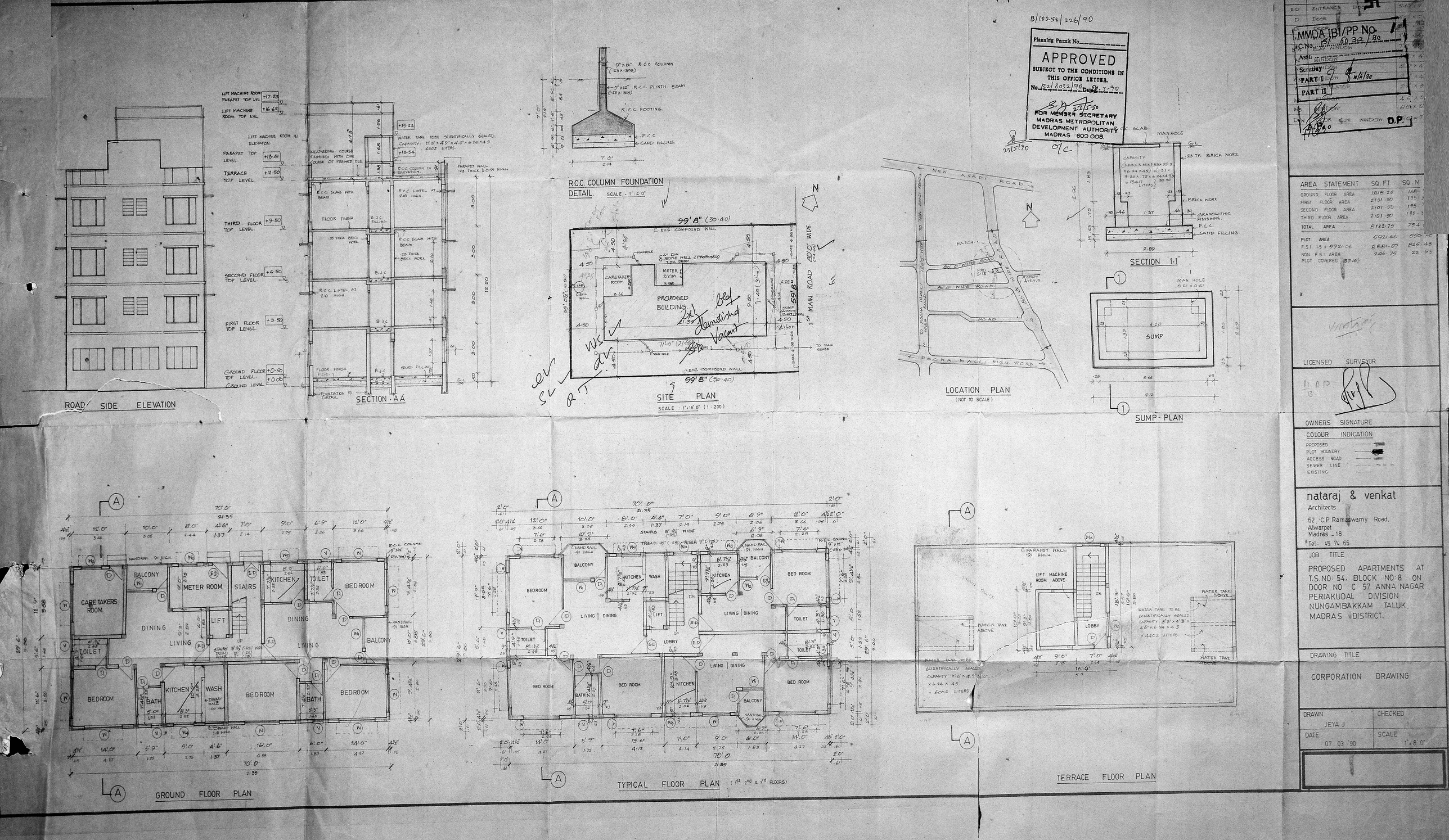

B/10254/226/90

Planning Permit No.

APPROVED
SUBJECT TO THE CONDITIONS IN THIS OFFICE LETTER.
No. B2/8032/90 Date 23-5-90
FOR MEMBER SECRETARY
MADRAS METROPOLITAN DEVELOPMENT AUTHORITY
MADRAS 600 008.

MMDA IBI/PP No. 1
C.No. B1 60 32/90
Asst.
Scrutiny
PART I
PART II
D.P.

AREA STATEMENT	SQ. FT	SQ. M
GROUND FLOOR AREA	1818.25	168.[illegible]
FIRST FLOOR AREA	2101.50	195.[illegible]
SECOND FLOOR AREA	2101.50	195.[illegible]
THIRD FLOOR AREA	2101.50	195.[illegible]
TOTAL AREA	8122.75	754.[illegible]
PLOT AREA	5921.06	550.[illegible]
F.S.I. 1.5 x 5921.06	8881.59	825.43
NON F.S.I. AREA	246.75	22.93
PLOT COVERED 37.16%		

LICENSED SURVEYOR

OWNERS SIGNATURE

COLOUR INDICATION
PROPOSED
PLOT BOUNDRY
ACCESS ROAD
SEWER LINE
EXISTING

nataraj & venkat
Architects
62, C.P. Ramaswamy Road,
Alwarpet
Madras - 18
Tel: 45 74 65

JOB TITLE
PROPOSED APARTMENTS AT T.S. NO: 54, BLOCK NO: 8 ON DOOR NO C 57 ANNA NAGAR PERIAKUDAL DIVISION NUNGAMBAKKAM TALUK, MADRAS DISTRICT.

DRAWING TITLE
CORPORATION DRAWING

DRAWN	CHECKED
JEYA J	
DATE 07 03 '90	SCALE 1" = 8'-0"